



2019 MARYLAND RURAL HEALTH CONFERENCE

DRIVING RURAL COMMUNITIES TOWARDS EQUITY, PREVENTION, AND
PERSONALIZED HEALTH CARE

OCTOBER 20-22, 2019
HARBORSIDE HOTEL - OXON HILL



www.MDRuralHealth.org
www.MDRuralHealthPlan.org



Pre-Conference

Sunday, October 20th

Innovations in Chronic Disease Management

01:00 pm – 01:30 pm **Part I – Taking an Innovative Idea to a Funded Project**

- ◆ This interactive session will provide an overview of the strategy Dr. Carter, Ms. Werrell, and Dr. Thomas use to grow innovative ideas into funded projects. Both Dr. Carter and Ms. Werrell began this work in their respective Health Enterprise Zones (HEZ). Lessons learned from these smaller projects informed the development of PreventionLink.

Ernest L. Carter, MD, PhD, Acting Health Officer, PGCHD and Principal Investigator, PreventionLink

Lori Werrell, MPH, MCHES, Regional Director, Population and Community Health, MedStar St Mary's Hospital & MedStar Southern Maryland Hospital Center and Co-Principal Investigator, PreventionLink

Laurine Thomas, PhD, Independent Health Services Research & Evaluation Consultant, Lead Process Evaluator, PreventionLink

01:30 pm – 02:00 pm **Part II – Introduction to PreventionLink: A Regional Approach to Chronic Disease Management**

- ◆ Dr. Carter and Ms. Werrell provide an overview of PreventionLink, a \$12 million dollar, 5 year cooperative agreement awarded to the Prince George's County Health Department (PGCHD) by the Centers for Disease Control and Prevention (CDC) for prevention and management of diabetes, heart disease, and stroke in Calvert, Charles, Prince George's, and St. Mary's Counties.

Ernest L. Carter, MD, PhD, Acting Health Officer, PGCHD and Principal Investigator, PreventionLink

Lori Werrell, MPH, MCHES, Regional Director, Population and Community Health, MedStar St Mary's Hospital & MedStar Southern Maryland Hospital Center and Co-Principal Investigator, PreventionLink

02:00 pm – 02:15 pm **Question and Answer Session**

02:15 pm – 02:30 pm **Break**

02:30 pm – 04:00 pm **Part III – Innovations in Chronic Disease Management**

- ◆ PreventionLink partners discuss the project's innovations in chronic disease management:
 - Transforming Practices to Optimize Patient Care**
Karen Shiner, MSHA, CPC, CRC, Director of Physician Services, Health Quality Innovators
 - The Role of Community Health Workers in Chronic Disease Management**
Barbara Banks-Wiggins, MSA, Executive Director, The Prince George's Healthcare Alliance
 - Leveraging the Regional Health Information Exchange (HIE) to Facilitate Communication Between Clinical and Non-Clinical Providers of Chronic Disease Management Services**
Brandon Neiswender, MBA, Vice President and Chief Operating Officer, Chesapeake Regional Information System for our Patients (CRISP)
 - Pharmacists as a Key Part of the Chronic Disease Care Team**
Sade Osoimehin, BPharm, PharmD, BCACP, Director of Operations, P3 eHealth Center, University of Maryland School of Pharmacy

Networking Reception: Sunday, October 20th

05:00 pm – 06:30 pm **Light Hors d'oeuvres and Cash Bar**

2019 Maryland Rural Health Conference Agenda

Day One: Monday, October 21st

07:30 am – 08:15 am **Registration and Breakfast**

08:15 am – 08:30 am **Welcome and Breakfast**

Susan Stewart, MRHA Board President & Executive Director, AHEC West
Lara Wilson, Executive Director, MRHA

08:30 am – 09:00 am **Opening Keynote Address**

Rethinking Rural Health: Overview of CMS Rural Health Strategy
Cara V. James, PhD
Director, Office of Minority Health & Co-Chair, Rural Health Council
Centers for Medicare and Medicaid Services

09:00 am – 09:20 am **Morning Break | Visit Vendors**

09:20 am – 10:20 am **Breakout Sessions 1**

Session 1: Sky Room	Session 2: Atrium Room	Session 3: Annex Room
<p><u>Panel: Telehealth Implementation Best Practices and Real World Use in Rural Health Care</u></p> <ul style="list-style-type: none"> Rachel Blades, BA, Telehealth Coordinator, Peninsula Regional Health System Justine Springer, MPH, Program Manager, Maryland Health Care Commission James Trumble, MD, MBA, CHCQM, Vice President of Clinical Integration, Peninsula Regional Health System 	<p><u>Panel: Opportunities and Strategies to Expand the CHW Workforce to Improve Health in Rural Maryland</u></p> <ul style="list-style-type: none"> Abby Charles, Senior Program Manager, Institute for Public Health Innovation Patricia Smith, RN, BSN-BC, Manager WATCH Team, University of Maryland Upper Chesapeake - Healthy Harford/Healthy Cecil 	<p><u>Health Literacy on the Ground – Case Examples of Community-Driven Health Literacy Campaigns</u></p> <ul style="list-style-type: none"> Linda Aldoory, PhD., Associate Dean for Research and Programming, Professor of Communication, University of Maryland

10:20 am – 10:40 am **Break | Visit Vendors**

10:40 am – 11:40 am **Breakout Sessions 2**

Session 1: Sky Room	Session 2: Atrium Room	Session 3: Annex Room
<p><u>Panel: Treatment of Opioid Use Disorders Through Mobile Treatment and Overdose Prevention Strategies</u></p> <ul style="list-style-type: none"> Lori Cichocki-Leonardi, Opioid Overdose Prevention Liaison, Caroline County Health Department Kelly Coble, LCSW-C, Program Director, Maryland Addiction Consultation Service Scott Leroy, MPH, Health Officer, Caroline County Health Department Alexander Pappas, MD Visiting Assistant Professor UM School of Medicine 	<p><u>Panel: School-Based Health Care Partnerships in Maryland's Rural Communities</u></p> <ul style="list-style-type: none"> Jennifer Barnhart, President, LUMA Health Consulting Barbara Brookmeyer, MD, MPH, Health Officer, Frederick County Health Department Lori Brewster, MS, APRN/BC, LCADC, Health Officer, Wicomico County Health Department Mark Luckner, Executive Director, Maryland Community Health Resources Commission 	<p><u>Panel: The Effectiveness of Both Pre-diabetes and Diabetes in Two Rural Communities in Maryland</u></p> <ul style="list-style-type: none"> Olubukola Alonge, MD, MPH, Program Administrative Specialist, Minority Health and Health Disparities, MDH Ashyrra Dotson, President and CEO, Eastern Shore Wellness Solutions, Inc. Nathaniel Scroggins, Director, Minority Outreach Coalition

11:40 pm – 12:00 pm **Break | Visit Vendors**

12:00 pm - 01:00 pm **Lunch and Learn: Census 2020: Be Counted!**

Ashley Roush, Partnership Specialists, *US Census Bureau*

01:00 pm – 01:20 pm **Presentation by United States Senator Chris Van Hollen**

01:20 pm – 01:40 pm **Break | Visit Vendors**

01:40 pm – 02:40 pm **Breakout Session 3**

Session 1: Sky Room	Session 2: Atrium Room	Session 3: Annex Room
<p><u>Panel: Progress of the Total Cost of Care Model and Where We Go Next: What it Means for Improving Care in Rural Maryland</u></p> <ul style="list-style-type: none">Jennifer Witten, Vice President of Government Relations, <i>Maryland Hospital Association</i>Tequila Terry, Deputy Director, <i>Maryland Health Services Cost Review Commission</i>	<p><u>Panel: Wheels 2 Wellness – Coordinating Human Service Providers with Case Managers to Provide Non-Emergency Medical Transportation for Patients</u></p> <ul style="list-style-type: none">John Hartline, Executive Director, <i>Tri-County Council for Southern Maryland</i>Yolanda Hipski, Project Manager, <i>Tri-County Council for Southern Maryland</i>Jackson Steger, <i>Roundtrip</i>Mike Walbert, Mobility Manager, <i>Wheels to Wellness</i>Brenda Wolcott, Operations Specialist, <i>MedStar St. Mary's Hospital</i>	<p><u>Collaboration and Avoiding Duplication of Efforts in Multi-Coalition Work Around Substance Use, Especially Among Youth</u></p> <ul style="list-style-type: none">Virgil Boysaw, Jr., MPA, Drug Free Cecil Coordinator, <i>Cecil County Health Department</i>Beth Creek, Executive Director, <i>Youth Empowerment Source</i> and Co-Chair of <i>Drug Free Cecil</i>

02:40 pm – 02:50 pm **Afternoon Break | Visit Vendors**

02:50 pm – 03:50 pm **Breakout Session 4**

Session 1: Sky Room	Session 2: Atrium Room	Session 3: Annex Room
<p><u>Panel: Business Case for CHW's in Rural Maryland – Role in MD's Total Cost of Care Model and Addressing Chronic Disease</u></p> <ul style="list-style-type: none">Kimberly Hiner, MPH, Program Administrator, MDHKrystal Billups, MPH, Chief Operating Officer, <i>Mosiac Group</i>Howard Haft, MD, MMM, CPE, FACPE, Executive Director, MDPCP, MDHAshyrra Dotson, President and CEO, <i>Eastern Shore Wellness Solutions, Inc.</i>,	<p><u>Rural Carrier Benefit Plan Panel: Care Coordination and Provider Engagement to Improve Care for Rural Communities At-Risk for Opioid Abuse and Addiction</u></p> <ul style="list-style-type: none">Cameron Demi, BBA, Director of Insurance Programs, <i>National Rural Letter Carriers' Assoc.</i>Ted Borgstadt, BA, CEO and Co -Founder, <i>TrestleTree, LLC</i>Terry Flander, DO, Consultant Medical Director, <i>Rural Carrier Benefit Plan</i>Donna Dugan, PhD, MS, Vice President, <i>Discern Health</i>	<p><u>Panel: Worcester County's Homeless Outreach Team (HOT Team): Addressing Rural Homelessness Through Inter-Agency Mobile Outreach</u></p> <ul style="list-style-type: none">Sara Howell, Case Manager, <i>Worcester County Health Department</i>Lieutenant Dennis Eade, <i>Ocean City Police Department</i>

03:50 pm – 04:00 pm **Break | Visit Vendors**

04:00 pm – 04:30 pm **Closing Keynote Address:** Frances B. Phillips RN, MHA

Deputy Secretary for Public Health Services
Maryland Department of Health

04:30 pm – 05:30 pm **Legislative Panel**

Moderators: Senator Mac Middleton, *Charles County* & Mark Luckner, *Executive Director, Community Health Resources Commission*

- ◆ Senator Adelaide C. Eckardt, *Caroline, Dorchester, Talbot & Wicomico Counties*
- ◆ Senator Brian J. Feldman, *Montgomery County, Vice Chair, Finance Committee*
- ◆ Delegate Mike McKay, *Allegany and Washington Counties*
- ◆ Additional Delegates TBD

05:30 pm – 06:15 pm **Break | Visit Vendors**

06:15 pm – 08:15 pm **MRHA Annual Association Meeting & Awards Ceremony Dinner
Plated Dinner and Cash Bar**

MRHA Annual Report, Lara Wilson, Executive Director, *MRHA*

Emcee: Andrew Naumann, MRHA Board & Director, Regional Programs, *MIEMSS*

Day Two: Tuesday, October 22nd

07:30 am – 08:30 am **Breakfast and Welcome**

08:30 am – 09:30 am **Breakout Sessions 5**

Session 1: Sky Room	Session 2: Atrium Room	Session 3: Annex Room
<p><u>Panel:</u> <i>Infant Mortality and Race in Rural Maryland: Data, Lessons Learned, and Opportunities</i></p> <ul style="list-style-type: none">• David Mann, MD, PhD, Office of Minority Health and Health Disparities, MDH• Marie Thomas, Assistant Professor, <i>UM School of Public Health</i>• Marian Moser Jones, Associate Professor and Graduate Director, <i>UM School of Public Health</i>• Megan Renfrew, Chief of Government Affairs and Special Projects, <i>MHCC</i>	<p><u>Panel:</u> <i>Strengthening Women's Resilience in Rural Maryland: Prevention, Connection, Education, and Support</i></p> <ul style="list-style-type: none">• SheTiel Coley-Winder, MA, Program Administrator, <i>Healthy Families Harford County, Harford County Health Department</i>• Shelby Graves, MPH, CHES, Health Policy Analyst, <i>Harford County Health Department</i>• Susan Stewart, Executive Director, <i>AHEC West</i>• Jen Thomas, STEP Program Coordinator, <i>AHEC West</i>	<p><i>Save a Shore Farmer – A Campaign to Raise Awareness of the Risk of Suicide in Farming Families</i></p> <ul style="list-style-type: none">• Ronald Piling, <i>Jesse Klump Memorial Fund</i>• Jackie Ward, Health Planner, <i>Worcester County Health Department</i>

09:30 am – 10:00 am **Morning Break | Visit Vendors**

10:00 am – 10:30 am **Keynote Address: *Building Bridges, Caissons, Cables and the MDPCP***

Dr. Howard Haft, Executive Director, *Maryland Primary Care Program, MDH*

10:30 am – 12:30 pm/1:30 pm **Concurrent Certification Trainings**

Training 1 (2 HOURS): Sky	Training 2 (2 HOURS): Atrium	Training 3 (3 HOURS): Annex
<p><u>Training:</u> <i>Skill-Set & Capacity Building for Effective Outcome Evaluations, Pre/Post Grant Award</i></p> <ul style="list-style-type: none">• Shawnta Jackson, MPH, Chief Executive Associate, <i>Cause Engagement Associates, LLC</i>	<p><u>Training:</u> <i>Creating a Workforce to Effectively Advance Mental Health Equity</i></p> <ul style="list-style-type: none">• Tina-Marie Brown, LCSW-C, Deputy Director, <i>Eastern Shore Crisis Response Services</i>	<p><u>Training:</u> <i>SafeTALK – Suicide Alertness for Everyone</i></p> <ul style="list-style-type: none">• Janel Cabbage, MS, LGPC, Director, <i>Suicide Prevention</i>

12:30 pm – 01:00 pm **Boxed Lunches to Go**



Congratulations

to the

2019 Maryland Rural Health Award Winners

Outstanding Rural Health Achievement

Rod Kornrumpf, FACHE

Regional Executive Director of Behavioral Health
UM Upper Chesapeake Health

Presenter: Bari Klein, Executive Director, Healthy Cecil & Healthy Harford

Outstanding Rural Health Advocate

Karen L. Twigg, MSM-HCA, BSN, RN, CMCN

Associate Vice President of Community Health
The Coordinating Center

Presenter: Mark Bittle, Senior Scientist & Program Director, Health Policy and Management, Johns Hopkins Bloomberg School of Public Health

Outstanding Rural Health Practitioner

Dr. Sandra Garbely Kerkovich, DMD

Senior Vice President & Chief Dental Officer
Choptank Community Health

Presenters: Jake Frego, Executive Director & Jennifer Berkman, Deputy Director and Continuing Education Coordinator, Eastern Shore AHEC

Outstanding Rural Health Volunteer

Bob and Stephanie Gray

Devoted activists with the
Mission of Mercy Dental Clinics

Presenter: Catie Wampole, Network Director, AHEC West

Outstanding Rural Health Program

The Queen Anne's County Health Department's Mobile Integrated Community Health Program

Award Accepted by Jared Smith, MICH Program Administrator;

Amy Crooks, MICH Registered Nurse & Zach Yerkie, MICH Lead Paramedic

Presenter: Linda Kohler, Executive Director, Chesapeake Charities

PROUD TO PARTNER

WITH THE MARYLAND RURAL HEALTH ASSOCIATION

to educate and advocate for the best health of our rural communities and their residents.



MHAonline.org

 [@MarylandHospitalAssociation](https://www.facebook.com/MarylandHospitalAssociation)

 [@mhaonline](https://twitter.com/mhaonline)

 [Maryland Hospital Association](https://www.linkedin.com/company/MarylandHospitalAssociation)



**The Maryland Community Health
Resources Commission
Is pleased to support the
Maryland Rural Health Association**

2019 Rural Health Conference
*Driving Rural Communities towards Equity,
Prevention, and Personalized Health Care*
October 20-22, 2019

PAID ADVERTISEMENT

TAKING ON THE OPIOID CRISIS. ONE MEDICINE CABINET AT A TIME.

A survey found that more than 90 percent of patients with unused opioids after surgery do not properly dispose of them.

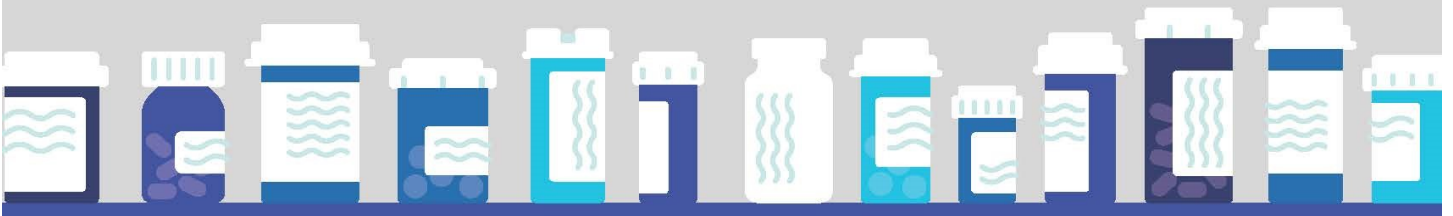

The Maryland Rural Health Association has joined RALI Maryland to help address the opioid epidemic.

This October 26th, we're helping Marylanders take part in National Prescription Drug Take Back Day.



PAID FOR BY RX ABUSE LEADERSHIP INITIATIVE



discover our
Nurse Practitioner Program

Full or Part-time • Affordable • Mostly Online, Limited On-campus Experiences

CONCENTRATIONS

- Family Nurse Practitioner
- Psychiatric and Mental Health Nurse Practitioner

The baccalaureate degree program in nursing and master's degree program in nursing at Frostburg State University are accredited by the Commission on College Nursing Education (<http://www.ccnaccreditation.org>).

www.frostburg.edu/nursing • 301.687.4141
nursing@frostburg.edu

FSU is committed to making all of its programs, services and activities accessible to persons with disabilities. To request accommodation through the ADA Compliance Office, call 301.687.4102 or use a Voice Relay Operator at 1.800.735.2258. Frostburg State University is a smoke-free campus.



Serving
Dorchester,
Somerset,
Wicomico, &
Worcester
Counties

Integrated Health Care, Including:

- Primary Care
- Outpatient Behavioral Health
- On-site Laboratory Services
- On-site Pharmacy
- Medication Assisted Treatment
- Trauma Focused Substance Use Treatment

Lower Shore Clinic



- Residential Rehabilitation Program
- Supportive Housing

- Residential Crisis Bed Program
- Assertive Community Treatment Teams

- Psychosocial Rehabilitation Program & Community Support & Care Coordination
- Supported Employment Program





Office of Population Health Improvement
State Office of Rural Health

The State Office of Rural Health's (SORH) mission is to improve the quality of health care for all rural Marylanders by developing strong partnerships; building local resources; promoting relevant state and national rural health policies; and supporting efforts to recruit and retain health care providers in rural areas.

SORH Priorities:

Technical Assistance

Rural Recruitment and Retentions

Data Collection and Dissemination

Coordinating rural health activities

**Congratulations to the Rural Health Award winners for their
efforts in rural Maryland!**

For additional information, please contact:

Sadé Diggs

Coordinator, State Office of Rural Health

Email: sade.diggs@maryland.gov

Phone: 410-767-7141



We Give You More Time to *Enjoy Life*

Health Care Specialists Right Around the Corner

Your health is important, but so is your time. MedStar St. Mary's Hospital has a team of specialty physicians available to keep you healthy from head to toe. From neurology to weight loss surgery to orthopaedics – our care team is right around the corner.

Visit **[MedStarStMarys.org/Community](https://www.MedStarStMarys.org/Community)** to find expert care in your neighborhood.



MedStar St. Mary's
Hospital



**Proudly supports the
Maryland Rural Health Association**

We envision that individuals in the communities we serve are educated, strengthened, and empowered to achieve wellness.

Our mission is to improve access to and promote quality in healthcare through education and collaboration.

Critical to this mission is the longstanding partnership with MRHA.

Maryland Area Health Education Center West
www.ahecwest.org



www.biamd.org

800.221.6443



JENNIFER
JENNIFER



SCAN ME



Martin K
Hit by a Car



SCAN ME

Founded in 1983, the Brain Injury Association of Maryland (BIAMD) is the only state-wide organization devoted solely to serving Maryland families coping with the challenges of brain injury.

Often called **“the invisible epidemic”**, this year we have joined with the national Unmasking Brain Injury Project, to work with the individuals we serve to tell the story of brain injury and put a face on this healthcare crisis. The Unmasking Brain Injury Project asks individuals to tell their stories by creating a mask describing their experiences.

Using your smartphone or tablet in camera mode, scan the QR codes next to the mask to see some of our incredible member stories.

For more stories, visit <http://bit.ly/BIAMDUnmasking20>

BIAMD CELEBRATES THE MARYLAND RURAL HEALTH ASSOCIATION AND ALL OF ITS AMAZING WORK. WE ARE PROUD SPONSORS OF THIS YEAR’S CONFERENCE AND WISH MRHA ALL THE BEST SUCCESS!



A Proud Sponsor of the 2019 Maryland Rural Health Conference

*Garrett County
A Healthier Place to Live,
Work and Play*



We don't see a child with disabilities.
We see Emma.

Treating and educating children who have disorders, diseases or injuries of the brain, spinal cord or musculoskeletal system are our passions. Our renowned specialists provide interdisciplinary care and individualized treatment for children from Maryland and around the world. We see each child for the individual they are and help them thrive. Visit KennedyKrieger.org/RHMD to learn more.



Kennedy Krieger Institute

KennedyKrieger.org/RHMD

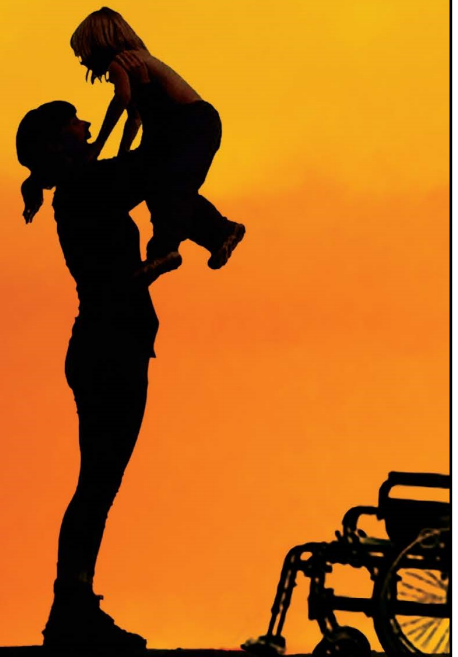

The Most Comprehensive Health System on the Eastern Shore

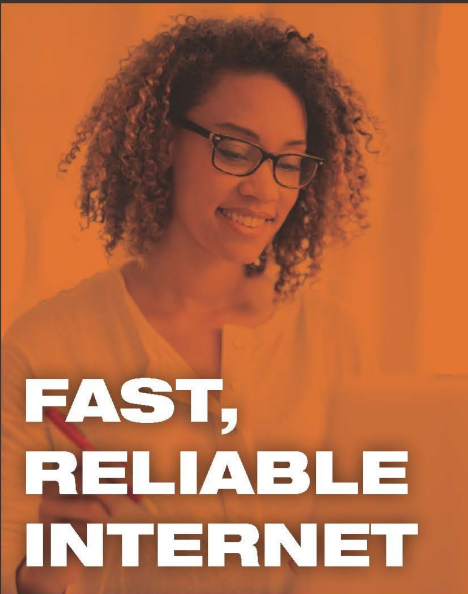

**FAST,
RELIABLE
INTERNET**



**SHARPEST
CABLE TV**

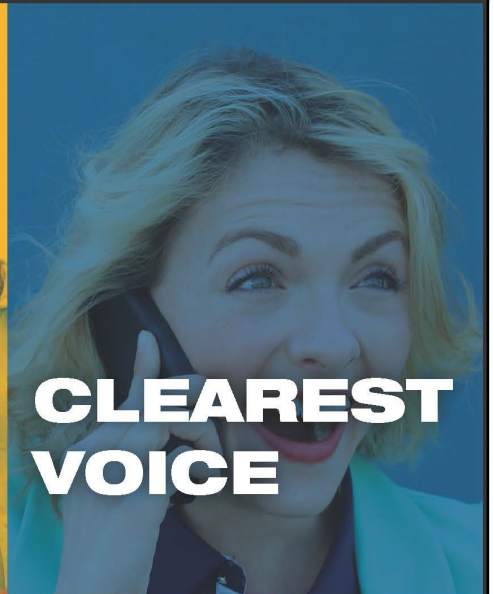

**CLEAREST
VOICE**



1-800-SHENTEL | shentel.com

SALISBURY UNIVERSITY

COLLEGE OF HEALTH AND HUMAN SERVICES

Whether your interests are social well-being, community health, physical fitness or healing disease, the Salisbury University College of Health and Human Services programs offer the in-depth, hands-on education required to catapult your career goals.

School of Health Sciences

Undergraduate Programs

- Community Health (B.S.)
- Exercise Science (B.S.)
- Medical Laboratory Science (B.S.)
- Respiratory Therapy (B.S.)

Graduate Programs

- Applied Health Physiology (M.S.)
- Athletic Training (M.S.A.T.)

School of Nursing

Undergraduate Programs

- Traditional (B.S.N.)
- RN to B.S.N.
- Second Degree (B.S.N.)

Graduate Programs

- Traditional (M.S.N.)
- RN to M.S.N.
- Doctoral (D.N.P.)

School of Social Work

Undergraduate Programs (B.A.S.W.)

Graduate Programs (M.S.W.)



Salisbury
UNIVERSITY

For more information:

College of Health and Human Services
chhs@salisbury.edu • 410-548-2022
www.salisbury.edu/CHHS



MACS

Maryland Addiction Consultation Service

1-855-337-MACS
www.marylandMACS.org



*Offering consultation and technical assistance to
primary care and specialty prescribers across Maryland*

- ◆ Free phone consultation for clinical questions
- ◆ Education and training opportunities related to substance use disorders and chronic pain management
- ◆ Assistance with addiction and behavioral health resources and referrals
- ◆ Technical assistance to practices implementing or expanding office-based addiction treatment services

Coming soon:

Project ECHO™ (Extension for Community Healthcare Options)

MACS is administered by the University of Maryland School of Medicine and funded by the Maryland Department of Health, Behavioral Health Administration.

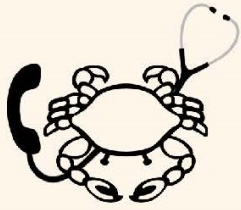

BHIPP

1-855-MD-BHIPP (632-4477)
www.mdbhipp.org

Maryland Behavioral Health Integration in Pediatric Primary Care

Offering support to pediatric primary care providers in addressing the behavioral and developmental needs of their patients.

Call MD BHIPP at 1-855-MD-BHIPP (632-4477) to learn more about:

Consultation



Telephone consultations provided by our team of experienced child psychiatrists and mental health professionals

Resources & Referrals



Referral and resource networking to help identify local resources tailored to the patient

Training



Training opportunities covering behavioral and developmental topics

BHIPP is made possible through funding from the Maryland Department of Health, Behavioral Health Administration and partnerships among the University of Maryland School of Medicine, Johns Hopkins University School of Medicine, and Salisbury University.

Open enrollment starts Nov. 1!

2020 health plan rates are lower and there are new options with lower out-of-pocket costs.

Start exploring your options at MarylandHealthConnection.gov





Opioid
Response
Network
STR-TA

www.OpioidResponseNetwork.org



Training and Education Start Here.

Opioids have created an unprecedented health crisis. So the Substance Abuse and Mental Health Services Administration created an unprecedented response. The Opioid Response Network works directly with communities, healthcare systems, and individuals to provide the resources, knowledge and connections required to turn the tide.

There is no cost. We are here to help with your prevention, treatment and recovery efforts.

Funding for this initiative was made possible (in part) by grant no. 6H79T1080816 from SAMHSA. The views expressed in written conference materials or publications and by speakers and moderators do not necessarily reflect the official policies of the Department of Health and Human Services; nor does mention of trade names, commercial practices, or organizations imply endorsement by the U.S. Government.

Celebrating Maryland's Proud Rural Heritage



What do you aspire for rural Maryland? Check out our video:
<https://youtu.be/fsAlfs-N5aQ>

Connect with us at:

rural.maryland.gov
(410) 841-5774
rmc.mda@maryland.gov

Charlotte Davis, Executive Director
Scott Warner, Board Chair



facebook.com/RuralMaryland



[@RuralMaryland](https://twitter.com/RuralMaryland)

The Rural Maryland Council (RMC) is an independent state agency that is governed by a nonpartisan, 40-member board that includes representation from the federal, state, regional, county and municipal governments, as well as for-profit and nonprofit sectors. Its mission is to identify challenges unique to rural communities and to craft public policy, programmatic or regulatory solutions. RMC serves as the State's federally designated state rural development council and functions as a statewide rural program and policy development and coordination entity.

Don't let the difficulties of retaining internal IT staff impede your health center's technology goals and business objectives.

51% of health systems elected to hold or scale back an IT project or initiative due to a workforce challenge last year.*

*Source: <https://www.himss.org/news/5-key-findings-2019-himss-us-leadership-and-workforce-survey>



Augment and support your IT team with fully-managed solutions backed by certified, expert-level engineers and world-class customer support.

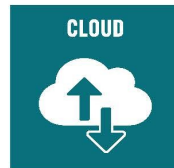

Exceptional technology.
Extraordinary support.



Chris Morgan
Regional Account Manager
210-944-4865 | 877-835-3761
cmorgan@telequality.com

TQ TELEQUALITY
COMMUNICATIONS

www.telequality.com

Where the Health of the Eastern Shore Comes First

CELEBRATING

100+
YEARS
of Caring

Understanding the unique health needs of our communities is our business. At University of Maryland Shore Regional Health, we make sure the health care you need is right here, close to home. Our network of physicians and providers work side-by-side with University of Maryland School of Medicine specialists to bring a higher level of expertise directly to the communities we serve across the Eastern Shore. When you see a Shore Regional Health sign, it's our promise for creating healthier communities together. You don't need to travel far for advanced care with a personal touch. It's here in your own backyard, as it has been for more than a century.



UNIVERSITY of MARYLAND
SHORE REGIONAL HEALTH

CAROLINE | DORCHESTER | KENT | QUEEN ANNE'S | TALBOT

Be a part
of something
greater

To find a physician or service close to home,
visit umshoreregional.org



THANK YOU!

The Maryland Rural Health Association
expresses sincere gratitude to its Partners and
Sponsors for making this conference possible.

PARTNER

Prince George's County Health Department

EMERALD

MD Community Health Resources Commission

RALI Maryland

PLATINUM

Frostburg State University

Lower Shore Clinic

Maryland State Office of Rural Health

Medssenger

Medstar St. Mary's Hospital

GOLD

AHEC West

Brain Injury Association of Maryland

Garrett County Health Department

Kennedy Krieger Institute

Peninsula Regional Medical Center

Salisbury University

Shentel

SILVER

Johns Hopkins Bloomberg School of Public Health

Maryland Health Connection

Maryland Hospital Association

MD Addiction Consultation Service (MACS)

MD Behavioral Health Integration in Pediatric
Primary Care (BHIPP)

Opioid Response Network - CADCA

Rural Maryland Council

TeleQuality Communications

University of Maryland Shore Regional Health

BRONZE

ADT

Aetna Better Health of Maryland

Angel Flight East

CircleLink Health

Maryland Dental Action Coalition

MedStar Southern Maryland Hospital Center

SimpleVisit

The Danya Institute

Verde Technologies

Universal Service Administrative Company

ADDITIONAL SPONSORS

Eastern Shore Area Health Education Center

Office of Oral Health, Prevention and Health Promotion Administration, MDH

Western Maryland Health System

Lara D. Wilson, M.S., Executive Director, larawilson@mdruralhealth.org